

RESPONSE

ROSARY HILL COLLEGE

Fall 1970

VOL. IV #3

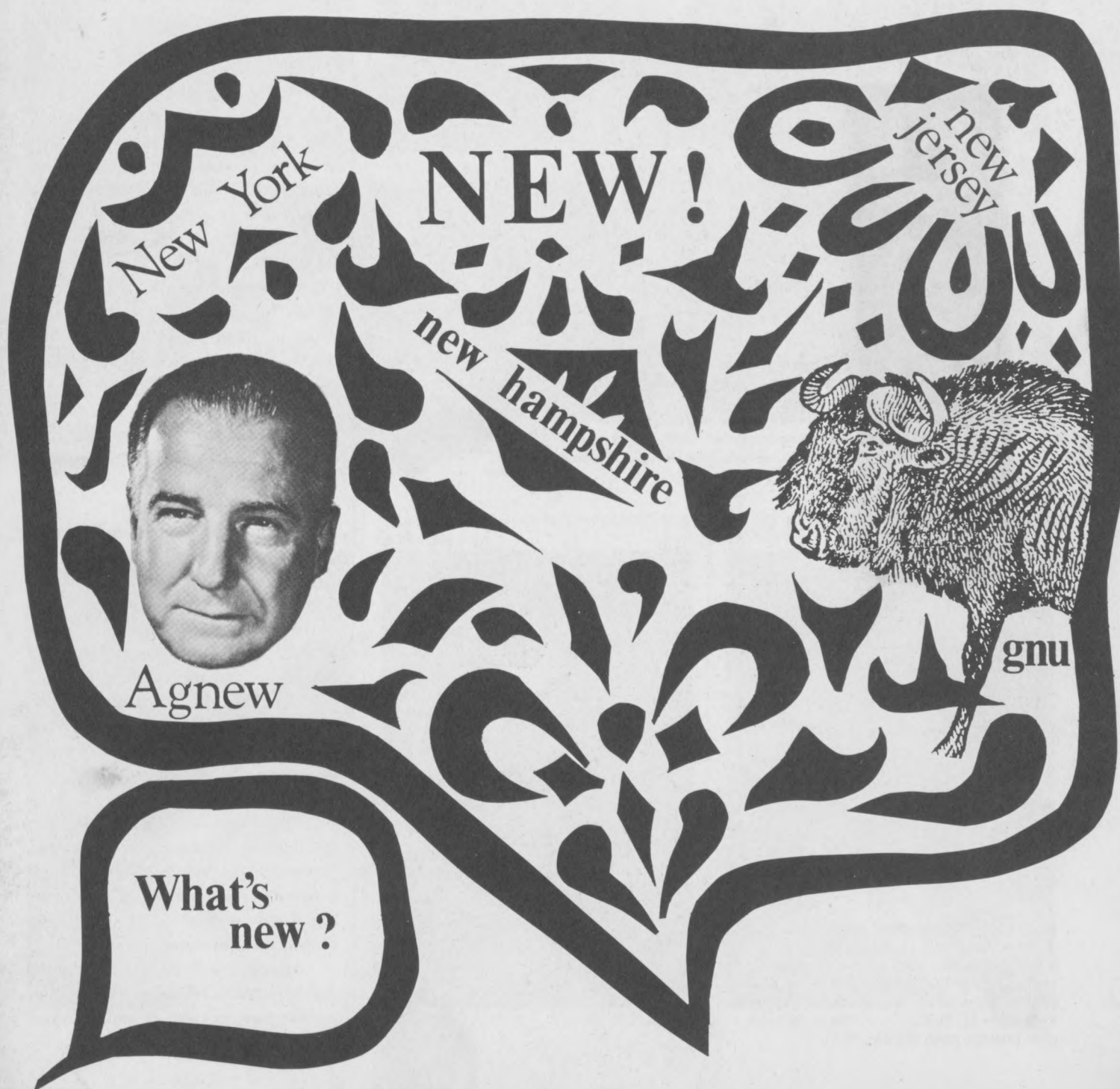

RESPONSE

ROSARY HILL COLLEGE

Fall 1970

Volume IV Number 3

Editor

Judy Pepe

Director of Alumnae Relations

2

CONTENTS

- 2 New Alumnae
- 4 Alumnae Homecoming
- 6 Newly Elected
Board Officers Installed
- 8 New Director of Publicity,
Public Relations
- 8 Vickie Danker '70 Memorial
Scholarship
- 8 New Faculty at College
- 9 Insert: 1969-70 Honor Roll and
Financial Report
- 21 New Trustees Elected
- 22 Response from Chapters
- 24 Response from Classes
- 27 Old Problem: Lost Alumnae

PHOTOS

Louis Harasty — pp. 3, 4, 5, 6, 28.

Robert Pomichter — pp. 7, 8.

ART

Caroline Dotterweich Leighton '63
— p. 4.

COVER DESIGN

Judy Pepe

Rosary Hill RESPONSE is published quarterly by Rosary Hill College, 4380 Main St., Buffalo, N. Y., for distribution to alumnae and friends of the college. It is printed in Buffalo. Editorial address, Alumnae Office, 4380 Main St., Buffalo, N. Y. 14226. Second class postage paid, Buffalo, N. Y.

New Alumnae

The membership of the RHC Alumnae Association swelled by 290 at the 19th commencement exercises held May 24. Sister Mary Angela Cavanaugh, OSF, awarded some 100 bachelor of art degrees, 10 bachelor of fine art degrees, 180 bachelor of science degrees and three honorary degrees.

Dr. Leland Miles, president of Alfred University was the commencement speaker. He drew his inspiration for his talk, titled "The Handsome Leg," from a story by Benjamin Franklin of an old man who had one deformed leg and one healthy leg.

Those who would comment on the deformed leg the man would label pessimists and record their names in a black book. But those who remarked about the good leg, the man would term optimists and register in a white book.

Drawing parallels, Dr. Miles said: "The end of educated life ought to be to see both legs simultaneously... to see life whole... to have a balanced perspective."

Patience to probe and investigate, objectivity and a sense of humor are the qualities needed to sustain that philosophy, he added.

Honorary degrees were conferred upon Dr. Miles, Dorris H. Carlson for her contributions to ecumenism and help in establishing the Human Dimensions Institute, and Sister M. Georgia Dunn, OSF, who is dean emeritus and professor of English at Rosary Hill.

The James J. Oddy Medal for the highest academic average was presented to Wanda Theresa Lizak, a summa cum laude graduate who has been offered assistantships in chemistry at four universities.

Nancy Elizabeth Kelly received the President's Medal for her active involvement in campus and community affairs.



The college's 19th commencement exercises were held at Kleinhans' Music Hall with an S.R.O. audience of family and friends.

Dr. Leland Miles urges graduates to "see life whole."

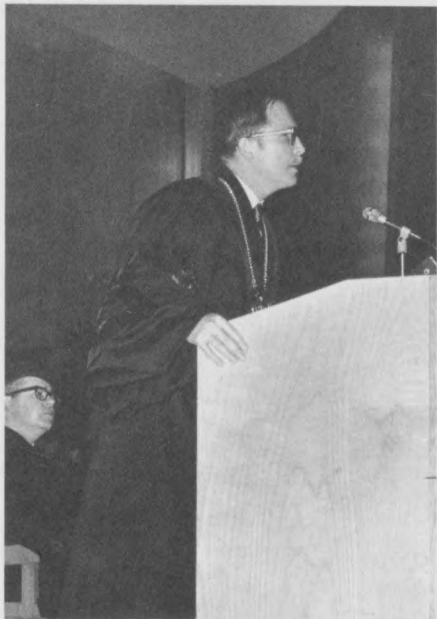

Sister Georgia receives presidential congratulations.



Medal winners, Wanda Lizak '70 and Nancy Kelly '70.





LUMNAE HOMECOMING

ROSARY HILL COLLEGE

The 1970 Homecoming brought together alumnae from each of Rosary Hill's eighteen graduating classes. Alumnae returned to the college campus June 12, 13 and 14, for the sixth annual alumnae weekend. They came from all over the country, in fact, from such states as Florida, Massachusetts, Maryland, Minnesota, Connecticut, Pennsylvania and New York. All enjoyed the varied program of events directed by Chairman Rae Redmond Sullivan '64 and Co-Chairman Shelly Kent McKendry '68.

The Anniversary Classes of '55, '60, and '65 were feted with cocktails and dinner at Wick Center on Friday evening. Mixing cocktails and conversation above, right, from left are: Valerie Crapsi Nigro '65, Ann Connelly Scherer '55, Mary Ann Kennedy O'Connell '57 — Dinner Chairman; and Pat Stanton Mergenhausen '60. ▲

Following the Anniversary Dinner, all alumnae were invited to attend seminar discussions of the topics "Who Is God?" and "Marriage: Love and Sexuality." At right, checking out last-minute details with Seminar Chairman, Kathy Byron Heffern '64 are the faculty guest speakers. Pictured from left: Rev. Stephen Gerencser, Rev. Bela Krigler, Kathy, Mr. Robert Obach, Mrs. Carol Reedy, Mr. William Mayrl. ►

An informal reunion followed the seminars Friday evening. Alumnae and faculty took the opportunity to renew old acquaintances. Co-chairmen, Maureen Creagh Gregson '66 and Maureen Driscoll McCarthy '66 were responsible for this successful event. ▼





Representatives met at Saturday's Chapter Brunch to discuss the year's activities and projected plans. Above, Alumnae Board President Helen Habermehl Liebler '63 (seated), and Brunch Chairman Carol Lano Hughes '60 (center) welcome guests, including from left: Mary Leberer Haberman '61, Buffalo Chapter President; Sister M. Angela Canavan; Patricia Ebert Dann '62, Elmira area representative; and Eileen Burke Hogenkamp '62, immediate past-president of the Alumnae Board of Governors.



Teas to welcome prospective RHC students was one of the major topics on the agenda at the Chapter Brunch. Sister M. DeSales Hattenberger, Director of Admissions (seated) offers her suggestions to the representatives from left: Maureen Culnane Gerken '60, Florida; Roseann Patnella Petrino '67, Rochester; Patricia Fazzone '67, Tri-City area; Sharon Richardson Breitling '63, Rochester; Loretta Stankiewicz Verso '61, Buffalo; Shirley Lennon McCue '65, Rochester.



The Buffalo Athletic Club was the setting for the 1970 Homecoming Dinner Dance. Preparing to greet guests below, from left, are: Rae Redmond Sullivan '64 — General Chairman, John Sullivan, Kathy Kirby Gaughan '64 — Dinner Dance Chairman, Eugene Gaughan, John McKendry, and Shelly Kent McKendry '68 — General Co-Chairman.



Over 200 alumnae and their families joined Rev. Robert Smyth in the celebration of Mass on Sunday of Homecoming Weekend. The Family Folk Mass was followed by a continental breakfast. Dolores Attea Sapienza '53 was chairman of the Folk Mass and breakfast.



Newly Elected Board Officers Installed

The presidency of the Board of Governors of the Rosary Hill College Alumnae Association was recently assumed by Helen Habermehl Liebler '63.

Helen and the other newly elected officers of the association's governing body were feted at the annual installation dinner held in June. These officers include: Lucy Curley Teresi '61, President-Elect; Mary McLaughlin '69, Corresponding Secretary; Rae Redmond Sullivan '64, Recording Secretary; Gail Maurer Altman '63, Treasurer.

New members of the Board, selected by a vote of the general association of alumnae, were also installed. They are: Rosemary Attea Saffire '54, Mary Sullivan Bergman '68, Joan Kelly Kane '59, and Catherine Falotico '70.

With an increasing enrollment in the alumnae membership, and the subsequent formation of new groups and chapters, it is the long-range hope of the Board to move more closely toward the capacity of a national governing body.

"With so many talented, capable, and interested chapter members, such a move is both practical and desirable," cites the new Board President. "A step toward this goal was made at the Board's planning meeting. We have restricted board-sponsored activities to four, i.e., the Alumnae Fund Drive, Homecoming, the Children's Christmas Party, and the Graduates' Reception. In this way the calendar is left open for chapters to plan and direct other events of their choice. We hope the result is a more personally involved alumnae association."

1970-71 Board officers pictured below, from left, are: Lucy Curley Teresi '61, President-elect; Helen Habermehl Liebler '63, President; Gail Maurer Altman '63, Treasurer; Mary McLaughlin '69, Corresponding Secretary; Rae Redmond Sullivan '64, Recording Secretary.



Current and past presidents: Helen Habermehl Liebler '63 and Eileen Burke Hogenkamp '62.



Past treasurer, Kathleen Metz Whistler '64 and past Corresponding Secretary, Carol Lano Hughes '60.

New Director Of Publicity, Public Relations



Mrs. Helen W. Newman is the newly appointed Director of Publicity and Public Relations at Rosary Hill.

Mrs. Newman, who studied at Columbia University, has served on the staffs of several Buffalo advertising agencies, including thirteen years as director of radio and television at Barber and Drullard, Inc.

She is chairman of the 1970 radio-television committee of the United Fund, a past president of the Advertising Women of Buffalo, and former "Advertising Woman of the Year." Mrs. Newman is an active member in other professional and civic associations, and was cited in the 1970 edition of "American Women in Communications."

Impressed with the "ordered activity" of Rosary Hill, Mrs. Newman looks forward to the challenge offered by "such a community-minded college."

VICKIE DANKER '70 MEMORIAL SCHOLARSHIP

Recipients of the first annual Vickie Danker Memorial Scholarship awards are Anne Marie Ogiba '72 and Mary Ann Messineo '71. The scholarship fund was established to provide financial assistance to needy upperclassmen in Elementary and Secondary Education.

New Faculty at College

The Rosary Hill College Faculty continues to grow in number as well as quality with the following new members:

Mr. William Doane Kelly
B.A. — St. Peter's College, N. J.;
M.A. — St. John's University;
Ph.D. — University of Ottawa
Associate Professor, Religious Studies
(Chairman)

Mr. Alvin Mentz
B.S. — Midwestern College, Iowa
Instructor, Theatre Arts

Mr. Philip Burgess Morsberger
B.F.A. — Carnegie Mellon University;
U.C.F.A. — Oxford University, England
Professor, Art

Miss Elizabeth O'Neil
A.B., M.A. — N.Y.S. College for Teachers,
Albany; Ed.D. — SUNYAB
Assistant Professor, English
(Chairman)

Mr. Thomas William Miller
B.S. — St. John Fisher; M.S. — University
of Scranton; Ph.D. SUNYAB
Director of Psychological Services

Mr. Ryder Channing Johnson
A.B. — Cornell University;
S.T.B. — Berkeley Divinity School;
Ph.D. candidate — SUNYAB
Assistant Professor, Psychology

Mr. William Mueller, Jr.
B.S. — Purdue University;
Ph.D. candidate — SUNY
Part-time Instructor, Business and
Economics

Sister Mary Judith Fenyesi
B.A. — D'Youville;
M.S.W. — SUNYAB, School of Welfare
Part-time Instructor, Sociology

Mr. Goetz Schaffhauser
B.A. — Maximilians University, Germany;
Canisius College; SUNYAB
Director of Language Lab, Part-time
Instructor, German

Mr. Edwin Hoefer
B.A. — Elmhurst College;
M.A. — Washington University
Assistant Professor, Mathematics

Mr. George Shchurrowsky
B.A. — SUNYAB; Goethe Institute,
Germany; M.A. candidate — SUNYAB
Instructor, German

Mr. Sotireos Vlahopoulos
B.M., MM. — American Conservatory
of Music
Associate Professor (Composer in Res-
idence), Music
Although listed here as new faculty,
"Mr. V." was at Rosary Hill from
1960-66.

Mr. Alex Pleshkewych
B.S. — Kansas State University;
M.S. — Emporia State Teachers College;
A.B.D. — Wayne State University
Assistant Professor, Biology

Miss Joanne Muller
B.S. — D'Youville
Part-time Instructor, Natural Sciences

Mr. Philip Dean Parker
B.A., B.M., M.A. — Texas Christian
University; Ph.D. candidate — SUNYAB
Instructor, Sociology

1969-1970
HONOR ROLL &
FINANCIAL REPORT



It is with pride and appreciation that I note the 808 names on Rosary Hill College's 1969-70 Honor Roll of Contributors. Each name represents the approval of an alumna, friend, or benefactor for our past efforts and for our plans of growth and expanded services to our students, alumnae and the community.

During a year when campus unrest has been pronounced, it was encouraging to observe the atmosphere of mutual cooperation and respect among Rosary Hill's students, faculty and administration. To have that vote of confidence in our future so enthusiastically underlined by your support is gratifying.

Your assistance has greatly helped in our efforts to meet increasing expenses, to add to our library resources, to expand our audio-visual services, to purchase necessary equipment, and to provide student financial aid.

As a result of your interest and donations, Rosary Hill is increasingly able to enrich its curriculum and extend its services. The year 1970-71 will again be marked by an expanded and refined academic program.

On behalf of all of us at Rosary Hill — thank you.

M. Angela Canavan, O.S.F.

MARY ANGELA CANAVAN, O.S.F.

President

Rosary Hill College

1969 - 1970 HONOR ROLL and FINANCIAL REPORT

alumnae fund

Co-Chairmen:

Patricia Wilson Gustina '56
Elizabeth Martin Slomka '58

CLASS OF 1952

Amount Contributed \$328.00
Percentage of Participation 52%

Mary Ellen Clinton Mahoney**
Patricia E. Curtis
Lucy Della Penta Monaco
Jean DePlato Tzetzoo**
Joyce Erleen Fink**
Patricia Gannon Brennan**
Rita Gradwohl Sweeney**
Donna King Fritton**
Loretta I. Kogut**
Mary Muffoletto Gore*
Evelyn Quinlivan O'Connor*
Carol A. Trautman
Anne Wick Strosser

CLASS OF 1953

Amount Contributed \$270.00
Percentage of Participation 53%

Dolores Attea Sapienza*
Camilla Bradford Ryan**
Suzanne Cannon Birmingham*
Patricia Crowley Hoodmaker
Joanne Decot Rayhill*
Geraldine Drexilius Kennedy*
Mary E. Fish Anthony*
Mary Jane Flanigen Cook**
Gertrude Hoar Dittmar**
Ellen Hoffman Martin**
Joan O'Donnell Floss
Margaret Roach O'Neil
Anna Rosati Pitzo
Mary Schwendler Maggiotto**
Mary Stager Wilson*
Joan Sweirat Kowalewski*
Mary Vagnini Ferrari**

** 10 year consecutive contributor

CLASS OF 1954

Amount Contributed \$326.00
Percentage of Participation 44%

Rosemary Attea Saffire**
Patricia Berst Cuvillo**
Theckla Bittar Mullen**
Janet Conley Lang
Rae Ellen Coogan Cassidy*
Virginia A. Frank Egan*
Joan Herrlich Shanahan**
Shirley Heslink Nicaise**
Claire Hoelscher Sigurdson**
Esther Horan Rae
Susan Kaminsky**
Beverly E. Monette**
Joan Stanislawski Wasielewski**
Norma Stelman Higginbotham
Katherine J. Thompson**
Rosemary Weber O'Brien**
Joan Westphal Bainbridge
Irene Willet Rich

CLASS OF 1955

Amount Contributed \$315.00
Percentage of Participation 50%

Catherine Baumann Staff
Lucille Biondolillo Giardino**
Carmella Bongiovanni Schroeder
Patricia Brechtel Oreskovic**
Joan Burke Busteed**
Patricia Colquhoun McPherson*
Ann Connelly Scherer
Kathleen Hughes Carley**
Mary Ellen Johns Gill*
Margaret M. Lenahan**
Patricia LoBue Becht*
Kathleen P. McGowan
Eileen Stager Somers**
Mary Troy Courran
Marie Walter Nuttle
Mary Alice Walz**
Alice Patricia White**
Callista Marie White

CLASS OF 1956

Amount Contributed \$425.00
Percentage of Participation 52%

Joan Attea Deinhart**
Mary Lou Awald Sulecki**
Marilyn Campbell Wood*
Maureen Ann Canney**
Maureen Castine Chandler**
Dorothy Mae Condon**
Mary L. Condon**
Marjorie Connors**
Patricia Corcoran Schmidt**
Marcia Delaney Oravec
Marjorie DesJardins Ulrich**
Joanne Marie Fitzer**
Claire Marie Hasselbeck*
Ann Lalley Conley**

* 5 year consecutive contributor

Kathleen Maier Heupel**
Irene McMahon Wortman**
Annette Meyer Karl**
Joanna Naber McDonnell**
Victoria Pech Smith
Patricia Pfuell Enders
Pat Ryan Bean**
Marilyn Schwartz Purdy
Mary Striegel Post**
Carol Sulecki Arns
Sarah Van Riper Fuchs**
Patricia Wilson Gustina**

CLASS OF 1957

Amount Contributed \$655.00
Percentage of Participation 60%

Rosalie Andolina Calucci**
Marion Bermingham Donovan**
Barbara Biondolillo Guttuso**
Martha Buchheit Desmond
Celine Cooley Kuebler**
Sylvia Glenski Szumigala**
Norma Kalke Engen**
Mary Ann Kennedy O'Connell**
Mary Paul Kennedy LeFauve*
Rosemary Carol Kirchmyer**
Carol Kobza Lynch
Kay Leitten Sharp**
Elizabeth Liotti Wakefield**
A. Marie Littlefield Quinlivan**
Mary Lou Orlando Riso**
Adrienne Osinski Zielinski
Joanne Palisano Seminara*
Donna Pusateri Hassenfratz**
Eileen Reagan Kirchgraber
Janet Robinson Feliberty
Ann Salter**
Marion Schnell Lyons**
Mary Jane Sullivan Kelley**
Carol A. Wagner**
Anajean Zurek Hauber**

CLASS OF 1958

Amount Contributed \$270.00
Percentage of Participation 46%

Jo Ellen Baldwin Fasanello
Mary Lynn Brydges Barden
Judy Clark Weidemann
Dolores Connelly Downing
Evelyn Cook
Dorothy Gates Ziccarelli**
Marcia Jankowski Donlon**
Joanne Joseph Sperling**
Margery Kita Dix*
Betty Martin Slomka**
Isabelle Mercer Murphy**
Delia McKenna McAuliffe*
Helen Pacini Rossetti*
Gloria Palisano Scolese*
Theresa Pasto McCarthy
Pilar Perez Burgess**
Arlene Rollek Adamczak**
Petrina Saia Paoletti*
Annette Sparcino Mussachio**
Geraldine Szymanski Perez*
Virginia Ungerer Culligan
Joan Weber Fett

CLASS OF 1959

Amount Contributed \$342.00
Percentage of Participation 48%

Mary Louise Campbell
Lucille DiLorenzo Battaglia*
Caroline Ernst Hassett
Mary Helfter Gerstle
Carolyn Hess Drabek*
Joan Kelly Kane*
Mary Ann Kelly Richardson**
Ellen Klausman Koessler
Katherine Kowalski Skelly**
Mary Little Spilman
Ruth Ann McCaulley Gaglione**
Mary C. McCracken**
Rose Marie Messina Kellams
Margery Metz Kirst
Jeanne Migliore Naples**
Kathryn Miller Denzel
Martha Ann Miller Woodin
Patricia Parada Renaldo**
Jane Reardon Stinneford
Barbara Ann Schnell**

CLASS OF 1960

Amount Contributed \$380.00
Percentage of Participation 41%

Jean Arns Cuddy**
Mary Croak MacManus
Marie D'Angelo Weiler
Claire Deegan Darstein
Jean Marie Dimick**
Maureen Fennie Collura*
Barbara George Myers*
Anne Getz Demme
Patricia Alice Grabianowski*
Emily Harzewski Krantz
Mary Kay Hatch*
Janet E. Hoffmeyer Skelly**
Mary Hofner Quinn**
Barbara Hubbard Latturmer**
Carol Lano Hughes*
Gertrude Mamrod Wagner
Kathleen McCarthy*
Patricia McCarthy Hohl
Anne McGarry Hanzel**
Ann Meranto Sample
Barbara Otoka Stelmack
Estelle Palmer Young*
Carol Ann Ralicki Otoka
Ann Rolling Burns**
Joan Sammarco Marshall
Mary Schoell Parker**
Suzanne Sharrow Reilly*
Carol Siefert Laschinger**
Joanne Uebelhoer Mueller
Annette Unfried Buhsmer**
Carol Ann Wetzel**
Lucille Winiecki Pleban**

CLASS OF 1961

Amount Contributed \$422.00
Percentage of Participation 44%

Valerie Bast Guenther*
Barbara Baumgartner Domin
Anita Louise Bolick
Barbara Bruso Potter*
Jane Mary Burke Riga*
Mary Kathleen Carney

Lucy Curley Teresi
Adele Hamam Robinson*
Judy Jenkins Kilroy*
Barbara Kubala Evans
Mary Leberer Haberman
Joy Lembic Thrun*
Linda Maher Kiely
Anna Marie McHugh Dullea
Jeanine Marion McLaughlin
Isabelle Anna Mercer* (deceased)
Marilyn Mercer Collins
Martha Moden Cole
Mary Kay Pepe Poppenberg*
Patricia Peters McCartan*
Rosemary Reina Callea*
Mary K. Richardson Gorman
Joanne Rogers Szejbka
Mary Ann Schwab Borgioli*
Anne Lorraine Skulicz*
Nancy Swierczynski Baran*
Joanne Werner*
Elizabeth Anne White
Marsha Wolf Szymanski*
Marilyn Wolfe Baldino
Barbara Ziolo Connolly*

CLASS OF 1962

Amount Contributed \$677.00
Percentage of Participation 51%

Mary Acquisto Bialota
Rita Marie Balling*
Gertrude Batt Shafer*
Carolann Besch
Eileen Burke Hogenkamp*
Linda E. Carter*
Rita Clarke Ide
Sheila Cleary Griffin*
Grace Croak Post*
Maryellen Demeter Secrist
Mary Frances Dietz
Patricia Ebert Dann
Rosemary Enright*
Jacquelin Fachko Boinski*
Mary Foran Reardon*
Gretchen Fraunheim Rehak*
Adele Gagliardi Napierala
Mary Ganey Charters
Jean Gouffaux Stenger
Marilyn Gorman Brunner
Lois Grabenstatter Leonard*
Elizabeth Grisanti Parsons
Nancy Haberman Gacioch*
Claire Harding Kuehmeier
Catherine Hasselback Frantz*
Judith Kelly Manzella*
Elizabeth Mary Kirchgraber
Margaret Bernice Klubek*
Katherine Koessler Juhasz*
Brenda Marie Kowalewski
Janet Lukasik LeVan*
Theresa Mazzarini Marinaro
Joann McKernan Zimmer
Elaine Mittler Fischer*
Patricia Mooney Finley*
Jacqueline Mary Moore*
Barbara Nicotera Prymas
Charlet Olsen Carscallen*
Rita Otterbein
Mary Ann Phillips Frank*
Susan Rich Landwehrle
Margaret Rose Riso*
Alice Ryan Frank*

Pamela Ryan Jacobs*
Patricia Sartoris Rutkowski*
Dolores Ann Scanlon*
Nancy B. Schwandt
Martha Shalala Brydges, Jr.
Barbara Stahl Scioli*
Mary Straubinger Vinal*
Virginia Ward McNamara*
Geraldine Wierzbicka Struble*
Judith Willard Winkhofer*
Janice Wutz Rachfal*

CLASS OF 1963

Amount Contributed \$756.00
Percentage of Participation 49%

Anna Alexander Benjamin
Margaret Carey McCabe*
Maureen Connolly*
Mary Coulter Knowles
Kathryn Cuddy Healy
Carol Cusker Burns
Josephine M. Dalessandro*
Ann Marie Demerle*
Barbara Dera Lewandowski*
Caroline Dotterweich Leighton*
Suzanne Erlenbach McInerney*
Arlene Evanish Donahue*
Joanne Finaldi Senall*
Joan Fischer Hjalmarson*
Grace Galvin Riordan
Mary Rose Girardo*
Ann Marie Golebiewski*
Judith Gorny Balcerzak*
Sharon Gould Reynolds*
Helen Habermehl Liebler*
Kathleen Heverin Sambora
Mary M. Holahan
Gabriella Horvath Schaffer
Carolyn Jaromin Reed
Noreen Kiggins Pitts*
Carole Ann Kirchmeyer
Mary Kozick Struebing
Margaret Lembic Schmitt
Penelope Lips
Stephanie P. LoCastro*
Marilyn Lorenz Guercio
Gail Maurer Altman*
Rosemary McGowan Manley
Barbara Jean Miranti*
Sheila Murphy O'Brien
Jeanne O'Grady Ryan*
Bonny O'Neill Sartoris
Lenore Peters Dimon*
Concetta Polizzi Muscarella*
Anne Gertrude Reagan*
Sharon Richardson Breitling*
Elizabeth Rolling Erdman*
Adrienne Rusin Geiss*
Rhetta Saia Greenman*
Bonita Salvo McMorro*
Mary Ann Schaefer Vodicka
Jeannene Shaffer
Salley Ellen Sheridan*
Kathleen Marilyn Sherlock
Ann Steffan Gunderman
Susan M. Stievator
Joan Carolyn Stoklosa
Mary Ann Szwajkos
Judith Van Tuyl Ciccone
Sylvia Viverito Fredricks*
Dolores Wanek Tomczak
Lorraine Wicka Kaderabeck*

** 10 year consecutive contributor

* 5 year consecutive contributor

CLASS OF 1964

Amount Contributed \$523.00
Percentage of Participation 31%

Ann Ackerman Brunett
Elaine Ball Flanagan*
Eleanor Bennett Brayer*
Teresa Beverage Sheldon
Irene Boniello Conti*
Donna Bova Lasker*
Mary Brooks Sheehan
Valerie Brown DiCarlo*
Kathleen Byron Heffron
Mary Elizabeth Carlin*
Mary Coleman Eberhardt
Kermuth Delmar Haraszko
Corinne Durkin Toole*
Kathleen Eron Scott
Edith Feuerstein Schrot
Geraldine Jane Franklin
Clare Gall Schreiner
Virginia Gramlich Flint*
Jetta Marie Greco*
Diane Hamlin Durkin*
Joan Helinski Wasiewicz*
Judith Janowski Wiktor
Sharon Jordan Goodrich*
Katherine Kennedy Zalocha*
Kathleen Kohl*
Vivian Konfederath Slivinski*
Kathleen Krajewski Genco*
Mary Lahiff Williams
Mary Littlefield Lynch
Carol Maggioli Pitz
Elinor Malone Rice
Diana Manus Stuart*
Kathleen Metz Whistler*
Patricia Moore
Marla-Jo Neal Henderson*
Dorothea Nicosia Cosgrove
Nancy Nolder Keil
Faith Paoleschi Strobel
Marilyn Pawlowski Kogut
Linda Pfeil Woieslogle
Rita Pierpaoli Blanford*
Raymonde Redmond Sullivan
Eileen Robinson McGrath
Christine Rog Ryan
Norma Carol Schuder
Elaine Schwab Zilliox*
Patricia Scott Orsini
Florence M. Skoff*
Madonna Smith Chernesky*
Radojka Stojanovich*
Rosalie L. Tribunella*
Sylvia Vevirit Lovett
Sandra Wilkosz Sobierajski*
Mary Zang Hoffman*

CLASS OF 1965

Amount Contributed \$904.00
Percentage of Participation 35%

Mary Clare Ansteth Joyce
Maryann Catherine Balzar*
Kornelia Barbara Berde
Kathleen Anne Brobeil*
Kathleen Ann Couchman*
Valerie Crapsi Nigro*
Diane Dorothy Czamara*
Sandra Deney Steinagle
Roberta Jean Drewniak
Veronica Falcone Coleman
Geraldine Ferraro Kelly*
Patricia Filipiak Rooney*

Ann Fornasiero Lawson*
Judith Muriel Frey
Joyce Gray Schreier
Barbara Ann Hackford*
Eileen Ann Hothow Belliotti
Mary Ellen Hutka Allen
Patricia Ann Hyde
Jeannette Kacalski Beiger
Victoria Marie Kastner*
Maria Kalotay
Clare M. Keating*
Kathleen Donna Kihl
Patricia Ann Kondziela*
Phyllis Kuhn Thompson
Margaret Jean Kurnik
Carolyn Lace Cirando*
Patricia Lace Cassell*
Madeleine Lacroix Morris*
Mary Katherine Lang*
Maria Madeline Latorraca
Marie Leins LaCorte
Nancy J. Lewis*
Christine M. Lourdel
Theresa Louise Mahoney*
Kathleen Matuszewski Wieczkowski
Gail Elizabeth McHugh
Melodie McGovern Fretz
Anna Mae Melchiorre Malozzi
Mary Caroline Powers*
Veronica Redding Gallagher*
Marilyn Rubino Ochs
Karen Rutkowski Cardarelli
Ann Stuart Morse
Mary Ann Truby Laslo*
Jane Frances Urbanski*
Kathleen Wick Michels*
Margaret Wolf Baetzhold
Susan Yeager Hayes
Linda Young Busz
Noreen Mitchell Zaccagnino

CLASS OF 1966

Amount Contributed \$380.00
Percentage of Participation 21%

Sandra Armstrong Thomson
Ann Bernadowicz George
JoAnne Bakeman Cocciole
Virginia Burke McConnell
Donna Campbell Koppmann
Kathleen Campbell Hebel
Christine Chmielewski Kurek
Suzanne Cole Fortner
Maureen Creagh Gregson
Nancy Clare Daigler
Mary Beth Del Prince Arthur
Maureen Driscoll McCarthy
Patricia Foley Cusick
Carol D. Gagliardi
Sandra Grin Kaiser
Mary E. Heckman
Linda Ann Hertel
Pamela Holmden English
Carol Juelis York
Donna Kelly Hughes
Karen Kimball Cook
Marianne Krieger
Joan LaCavera Bakos
Janice Rosine Leone
Joyce Masi Ochien
Anne Elizabeth Moriarty
Margaret Mruk Finster
Elizabeth Papa Hausbeck
JoAnn Marie Pearson
Linda Kay Perkins

Judith Anne Richardson
Judith Saraceno Serio
Margaret Sheehan Bardol
Suzanne Stiller Naples
Mary Thomas
Adrienne Tusco Racey
Mary Nina Valente
Janice Yax Urban

CLASS OF 1967

Amount Contributed \$370.00
Percentage of Participation 18%

Gilda E. Aleman
Irene Patricia Allan
Emily A. Alvord

Amelia Barone Hibscheiler
Virginia C. Bast
Miriam Ann Benson
Elizabeth Jean Bruso
Catherine A. Carey
Jo-Ann Cerullo Kelleher
Barbara Clark Kuzina
Barbara Cullen McEwan
Marlene Ann Faber
Patricia J. Fazzone
Elizabeth Gallick
Lynn M. Gannon
Donna Mae Geary
Cathleen Hunt Fallon
Suzanne Jenkins
Sandra Lee Kreuter
Katherine Krowinski
Mary Jo Langenstein Kehr
Patricia M. Ledford
Margaret A. Mount
Gabrielle Naradowski Wiechec
Andrea K. Nebrich
Katheleen Patton Frech
Patricia Pepe Schnitter
Judith Pinto Masters
Mary Alice Reagan
Joan T. Schichtel
Margaret Schober Burnes
Jean Worth Shanahan
Kathy Zahm Rolls

CLASS OF 1968

Amount Contributed \$297.00
Percentage of Participation 14%

Carole Bania Krawczyk
Joann M. Buchholz
Dorothy M. Carey
Helen Chessman Wiltburger
Catherine Clark McKay
Jennie DePerro
Maryanna Farry
Susan M. Fitzmaurice
Dorothea M. Gallagher
Veronica M. Giullari
Juliet A. Haubrick
Judith A. Haueise
Eileen M. Head
Dorothy Hirsch Waldron
Mary Keller Spadoni
Patricia A. Killian
Sharon Ann Lanza
Karen S. Laskowski
Dayle A. LeFleur
Shirley A. Lord
Kathleen M. Lyons
Mary P. Lyons
Patricia A. Matheson

** 10 year consecutive contributor

* 5 year consecutive contributor

Susan A. Mauri Maggiotto, Jr.
 Maureen McGovern Mauri
 Mary A. Mullen
 Nancy T. Noonan
 Mary C. O'Grady
 Joan C. Palmisano
 Josephine L. Saia
 Susan M. Schmitt
 Mary A. Schwab
 Mary J. Schwabel
 Ann Strollo Caste
 Mary F. Swayze
 Barbara Werth Mead
 Marie E. Whelehan

14

CLASS OF 1969

Amount Contributed \$518.00
 Percentage of Participation 18%

Catherine Anello Swiatkowski
 Christine Elizabeth Bero
 Marcia J. Boguslawski
 Patricia Ida Bork
 Carol Jean Camp
 Audrey Carlson Anderson
 Maryanne Casey O'Bryan
 Maureen P. Connaughton
 Elizabeth S. Cooper
 Mary Ellen Daly
 Mary Kathryn Davidson
 Paulette DiTommaso DeMaria
 Sarah J. Drake
 Susan Good Mistrett
 Karen LeeGuido
 Mary Catherine Hannon
 Bridget Hartman Humann
 Amy Ann Hearn
 Elizabeth Ann Heinold
 Patricia A. Holden
 Joanne M. Holleran
 Sherrill A. Horstman
 Beatrice Ann Jenkin
 Joyceen Jennetti Mazur
 Karen Marie Karinja
 Isabelle J. Killian
 Marilyn Sue Klock
 Elizabeth N. Kolber
 Lucille Diane Lupo
 Kathleen M. Lynch
 Mary J. MacInnis
 Pauline Majcher
 Ellen Alicia Martin
 Margaret Jean Martino
 Mary Theresa McLaughlin
 Lisa McNamara Holt
 Sharon L. Mercer
 Marie Moineau Rouse
 Mary Ann Olson
 Jacqueline Marie Pacosz
 Mary F. Radice
 Diane Elizabeth Reardon
 Patricia Ann Relihan
 Maria Ricci
 Gail Salotti Mock
 Stephanie Anne Stark
 Bella Marie Tato
 Roberta Thompson Roe
 Patricia Louise Urbanski
 Carole Martha Valois
 Diane M. Vath
 Arlene Weissner Bossert
 Christine Wierzbicki Ellington
 Cecile Marie Woepfel



For the first time in the twelve year history of the Alumnae Fund the number of alumnae who have contributed at least \$100.00 is being listed by class or name. The generosity of these alumnae is greatly appreciated.

'52 Joyce E. Fink
 '53 Joanne Decot Rayhill
 '57 anonymous
 '57 Mary Jane Sullivan Kelley
 '65 anonymous

LEADERS LIST

PERCENT OF PARTICIPATION

1. Class of 1957—60%
2. Class of 1953—53%
3. Class of 1952—52%
4. Class of 1956—52%

TOTAL DOLLARS

1. Class of 1965—\$904.00
2. Class of 1963—\$756.00
3. Class of 1962—\$677.00

AVERAGE GIFT

1. Class of 1957—\$26.20
2. Class of 1952—\$25.23
3. Class of 1965—\$17.38

NUMBER OF CONTRIBUTORS

1. Class of 1963—57
2. Class of 1969—54
3. Class of 1964—54
4. Class of 1962—54

1969-1970 ALUMNAE FUND

Year	No. Solicited	Donors	Percentage	Received	Matching Gifts	TOTAL
1952	25	13	52	\$303.00	\$25.00	\$328.00
1953	32	17	53	270.00		270.00
1954	40	18	44	326.00		326.00
1955	36	18	50	315.00		315.00
1956	50	26	52	405.00	20.00	425.00
1957	42	25	60	655.00		655.00
1958	48	22	46	270.00		270.00
1959	41	20	48	342.00		342.00
1960	78	32	41	380.00		380.00
1961	73	31	44	422.00		422.00
1962	105	54	51	647.00	30.00	677.00
1963	117	57	49	701.00	55.00	756.00
1964	167	54	31	523.00		523.00
1965	147	52	35	844.00	60.00	904.00
1966	179	38	21	380.00		380.00
1967	179	33	18	370.00		370.00
1968	261	37	14	297.00		297.00
1969	299	54	18	518.00		518.00
	1921	601	31%	\$7,965.00	\$190.00	\$8,158.00

Additional contributions credited to Alumnae Fund

Total \$8,923.00

N. B. — Gifts to the Alumnae Fund received after publication date were unable to be listed. If a contribution was made during 1969-70 and credit is not given, please call 839-3600, extension 228. The correction will be made in the next issue of *Response*.

in memory of mrs. ella danitz

Buffalo Trap and Field, Board of
Directors, Ladies Auxiliary
Campus Realty
Cross and Scroll Club
Mr. and Mrs. Alvin Danitz
Mr. and Mrs. Carlton Danitz
Mr. and Mrs. Edward Danitz
Mr. and Mrs. John M. Danitz

Mrs. Norman Flor
Mr. and Mrs. Robert Kehlenbrink
Marguerite Lauth
Mr. and Mrs. Robert A. Miles
Gertrude Ort
Mr. and Mrs. Robert R. Vehar
Mrs. Amanda Vermeersch

15

special gifts

Amherst Zonta Club
Sister Mary Urban Archer
Mr. Lewis J. Armento
Miss Genevieve Bachman*
Mr. Donald Banks*
Sister Marion Beiter
Mr. and Mrs. Louis L. Berger, Jr.
Mr. Barney Bernstein
Sister M. Doris Besch*
Dr. Charles Brady*
Mrs. Barbara Joyce Breen
Sister M. Angela Canavan*
Mr. and Mrs. Donald E. Cielewich
Mr. and Mrs. Jack E. Clark
Mrs. Michael Cohn
Sister Kristen Corcoran*
Cross and Scroll Club
Daemen Mothers
Mr. and Mrs. James J. Daly, Jr.
Mr. and Mrs. Fred Danker
Sister Marie Davis*
Mrs. Graciana Iturregui DeHernandez
Mr. and Mrs. Charles R. Diebold
Mr. and Mrs. Henry Duch
Sister M. Georgia Dunn*
Mr. Frank J. Eberl
Mr. and Mrs. Harold A. Egan, Jr.
Mr. and Mrs. Benjamin Enloe
Sister M. Jeanne File*
Miss Joyce E. Fink*
Mr. and Mrs. William Flanigan
Mr. Eugene Flynn*
Sister M. Paula Fox*
Mrs. Genevieve Franklin
Dr. and Mrs. Samuel B. Galeota
Mr. John M. Galvin*
Mr. and Mrs. George Hackford
Mr. and Mrs. Andre Hannotte*
Sister M. DeSales Hattenberger*
Judge and Mrs. William Heffron
Sister M. Rosalita Hitchcock*
Sister Patrice Holahan
Dr. John W. Hurst*
Mr. Norman Joseph
Mrs. Otto Koch
Mr. and Mrs. Kenneth Koessler
Mrs. Dai H. Lewis, Jr.
Miss Mary Lu Littlefield*
Mrs. Jessie M. Lynch
Mr. and Mrs. Edwin F. Jaeckle
Sister Marita Lannan*
Sister Maureen Mackin*
Miss Julia Mahoney*
Dr. and Mrs. John J. Maisel*

Dr. Stanley Marcinkowski†
Sister M. Joan Maurer*
Mr. and Mrs. A. J. McCarthy
Mr. Nelson Mercer*
Miss Amelia Moran
Mr. Joseph Palisano
Sister Mary Francis Parisi
Mr. Daniel Pasowicz
Sister Mary Francis Peters
Mrs. Maxine Pettibone
Sister M. Vivian Rauch*
Rosary Hill College Guild
Rosary Hill College Parents Club
Rotary Club of Amherst (south)
Mr. and Mrs. Paschal C. Rubino
Mr. and Mrs. Gerald Saltarelli
Sister Catherine Mary Stalteri
Mr. and Mrs. Edward Schenck
Sister Agnes Lucille Schubert*
Mrs. Harry Shaad*
Mr. and Mrs. Benjamin Sheehan
Mr. and Mrs. Wilbur Swayze
Mr. and Mrs. Morton Tadder
Mr. and Mrs. Richard Triller
Mr. and Mrs. Miran Viher
Sister M. Angelice Vogt*
Mr. and Mrs. John N. Walsh, Jr.
Mr. and Mrs. John G. Wick
Sister M. Clare Wild*
Dr. Alfred W. Zielonka*

†In Memory of Sophie Marcinkowski

*Library donors

foundations

The Edward H. Butler Foundation
Joseph and Mary Cottrell Foundation
Dosberg Foundation
Empire State Foundation
Houdaille Foundation
Household Finance Foundation
Seymour H. Knox Foundation
The John R. Oishei Appreciation
Charitable Trust
The Sears-Roebuck Foundation
The United States Steel Foundation

founders

Mr. and Mrs. Elias H. Attea
 Mrs. Louise E. Awald
 Mr. and Mrs. Joseph D. Bermingham
 Mrs. Ray C. Biondolillo
 Mrs. George C. Brown
 Mrs. Vincent Brown
 Mr. and Mrs. John W. Butler
 Mr. and Mrs. Norman F. Campbell
 Mr. and Mrs. Emil T. Clauss
 Mr. and Mrs. Ernest L. Colucci
 Mr. John F. Connelly
 Miss Mary Conrad
 Mr. and Mrs. Edward H. Cottrell
 Mr. and Mrs. William F. Cummings
 Mrs. Graciana Iturregui De Hernandez
 Mr. and Mrs. Gerald B. Diem
 Mrs. George J. Evans
 Dr. and Mrs. Grant T. Fisher
 Mr. and Mrs. Edward E. Frauenheim, Jr.
 Mrs. Grace Frauenheim
 Mr. and Mrs. Samuel Goldstein
 Mr. William J. Glastetter
 Dr. and Mrs. Pasquale A. Greco

Mr. and Mrs. Louis Hoelscher
 Mrs. Louis M. Jacobs
 Mr. and Mrs. Kenneth L. Koessler
 Mr. J. Henry Lagemann
 Mr. and Mrs. T. A. Lynch
 Mr. and Mrs. Elmer T. McGroder
 Mr. and Mrs. Anthony L. Mikulec
 Miss Hilda M. Miller
 Mt. St. Mary's Hospital
 Mr. George A. Newbury
 Mr. and Mrs. James J. Oddy
 Mrs. John Gilbert O'Donnell
 Mr. and Mrs. Henry J. O'Keefe
 Mr. and Mrs. Alfred E. Pfuelf
 Mrs. Edward J. Phillips
 Mr. and Mrs. Frederick Reinhold
 Mr. and Mrs. Carl Rothfuss
 Mr. Peter C. Schmitt
 Mr. and Mrs. William C. Schmidt
 Miss May M. Schwartz
 Rt. Rev. Msgr. Eugene H. Selbert
 Miss Margaret M. Stahl
 Dr. and Mrs. Fred B. Wilkes

corporations

A. A. W. Distributors
 Ace Industrial Cleaning Services, Inc.
 Aetna Life Insurance Company*
 Allied Chemical Corporation
 American Optical Company
 Amherst Distributing Co., Inc.
 Buffalo Beverage Corporation
 Buffalo Savings Bank
 City Exterminating
 M. & G. Convoy, Inc.
 John W. Cowper Co., Inc.
 Curbell, Inc.
 John W. Danforth Company
 Davenport-Webb Inc.
 Empire Pretzel & Potato Chips Corporation
 Erie County Savings Bank
 S. M. Flickinger Company
 Freezer Queen Foods, Inc.
 Garry Laboratories, Inc.
 Gibraltar Steel Corporation
 H. V. Goodwin Co., Inc.
 Hens & Kelly, Inc.
 Hoffmann-LaRoche*
 Hooker Chemical Company*
 Hubbs & Howe Company
 Hugh Johnson & Company
 IBM*
 Industrial Power & Lighting Corporation
 Kleinhans Company
 Liberty National Bank
 Luckner, Kennedy & Felmeden
 M. & G. Convoy
 Marine Midland Trust Co.
 New York Telephone Company
 Niagara Slag-Ash Corporation
 P D C Building Corporation
 Paul's Pies, Inc.
 Saperston, Wittse, Duke, Day & Wilson

Sattler's Inc.
 Scholand, Dwyer, Kingston, Palmer, Inc.
 Schuele & Company
 Service Systems Corporation
 F. E. Seymour, Inc.
 Stimm Associates
 Stony Point Distributors
 Sylvania Corporation*
 T. F. Plumbing Sales Company, Inc.
 Textron, Inc.*
 F. C. Tripi Co., Inc.
 Valu Discount Stores, Inc.
 Varden Studios, Inc.
 Western New York Savings Bank
 Clarence Wiedenbeck Co., Inc.
 H. C. Wind Company, Inc.
 Xerox*

*Matching Gifts

ROSARY HILL COLLEGE
Financial Report, 1969-1970

CURRENT REVENUES

Educational and General

Tuition and fees	\$1,889,667
Gifts and Grants	527,432
Other	97,038

17

Total Educational and General Income

Auxiliary Enterprises	\$2,514,137
Other	803,259
	7,728

Total Current Income

\$3,325,124

CURRENT EXPENSES

Educational and General

General Administration	\$ 152,448
Student Services	280,805
Staff Benefits	93,158
Public Services and Information	98,815
General Institutional	107,530
Instructional Supplies and Expense	157,158
Instructional Salaries	945,743
Library and Other Services	100,637
Maintenance and Plant Operation	114,682

**TOTAL EDUCATIONAL AND
GENERAL EXPENSES**

\$2,050,976

ADDITIONAL EXPENSES

Debt Service	\$ 352,165
Student Aid-Unfunded	211,328
Appropriation for Plant Funds	80,661
Auxiliary Enterprises	711,536

TOTAL ADDITIONAL EXPENSES

\$1,355,690

TOTAL EXPENSES

\$3,406,666

(Deficiency) Resulting from current operations

(81,542)

*Before Annual Audit. Annual Audit was not completed at time of publication.

the board of trustees

18



M. Angela Canavan, O.S.F.
President,
Rosary Hill College



John S. Ambrusko, M.D.
Physician



Harold A. Egan, Jr.
President
Twin Fair Incorporated



John M. Galvin
Vice Chairman of the Board
Marine Midland Bank-Western
Chairman, Board of Trustees



Edward P. Gueth, Jr.
General Attorney, Niagara
Mohawk Power Corporation



M. Corinne Halsema, O.S.F.



Edwin F. Jaeckle
Attorney
Jaeckle, Fleischmann,
Kelly, Swart & Augspurger



William W. Kimmins, Jr.
President, William W.
Kimmins & Sons, Inc.

the advisory board

Samuel C. Battaglia
Attorney

Donald E. Cielewich
Senior Vice President,
Marine Midland Bank-Western

Jack E. Clark
General Sales Manager,
New York Telephone Company

Herbert D. Clay
President,
Iroquois Gas Corporation

Charles W. Cox
General Manager,
Sears, Roebuck & Company

William H. Cummings
Senior Vice President and
Regional Supervisor
Marine Midland Bank - Western

James J. Daly, Jr.
President,
F. E. Seymour, Inc.

Charles Diebold III
President,
Western Savings Bank

John M. Donohue, M.D.
Physician

Robert Fierle
Chairman of the Board and President,
American Precision Industries, Inc.

Pasquale A. Greco, M.D.
Physician

Chester R. Hardt
Assemblyman, New York State
Legislature; Assistant to the President,
Niagara Frontier Services, Inc.

William D. Hassett, Jr.
President,
William D. Hassett, Inc., Realtors

Mrs. Edwin F. Jaeckle

Dr. Arthur L. Kaiser
Director of Admissions and Records,
and Professor, State University of New
York at Buffalo



James S. McGarry
President
Garry Laboratories



M. Isabelle Reilly, O.S.F.



Cora G. Saltarelli, Ph.D.
Senior Cancer Research Scientist
and Research Professor,
Roswell Park Memorial Institute



Edward J. Schenck
Chairman of the Board,
F. E. Seymour, Inc.
Deceased, September 2, 1970

19



M. Angelice Vogt, O.S.F.
Vice President for
Business Affairs and
Treasurer,
Rosary Hill College



John N. Walsh, Jr.
President,
Norman Duffield & Company, Inc.



John G. Wick
Executive Vice President
Merchants Mutual
Insurance Company

the associate advisory board

Mrs. John J. Maisel

Edward C. Rozek, M.D.
Physician

Paul L. Snyder
President,
Freezer Queen Foods, Inc.

Richard F. Torrey
Administrative Vice President,
Western Division,
Niagara Mohawk Power Corp.

Ralph H. Wilcove
President,
Sattler's Incorporated

Dr. Charles A. Brady
The Hon. Earl W. Brydges
John M. Considine
Charles R. Diebold
Frank X. Fink
Joyce E. Fink
Dr. Carl J. Graf

Norman Joseph
Robert Lang Miller
Fred H. Reuter
Dr. Joseph C. Scanio
E. Perry Spink
Walter J. Thompson
Rt. Rev. Msgr. William F. Tobin

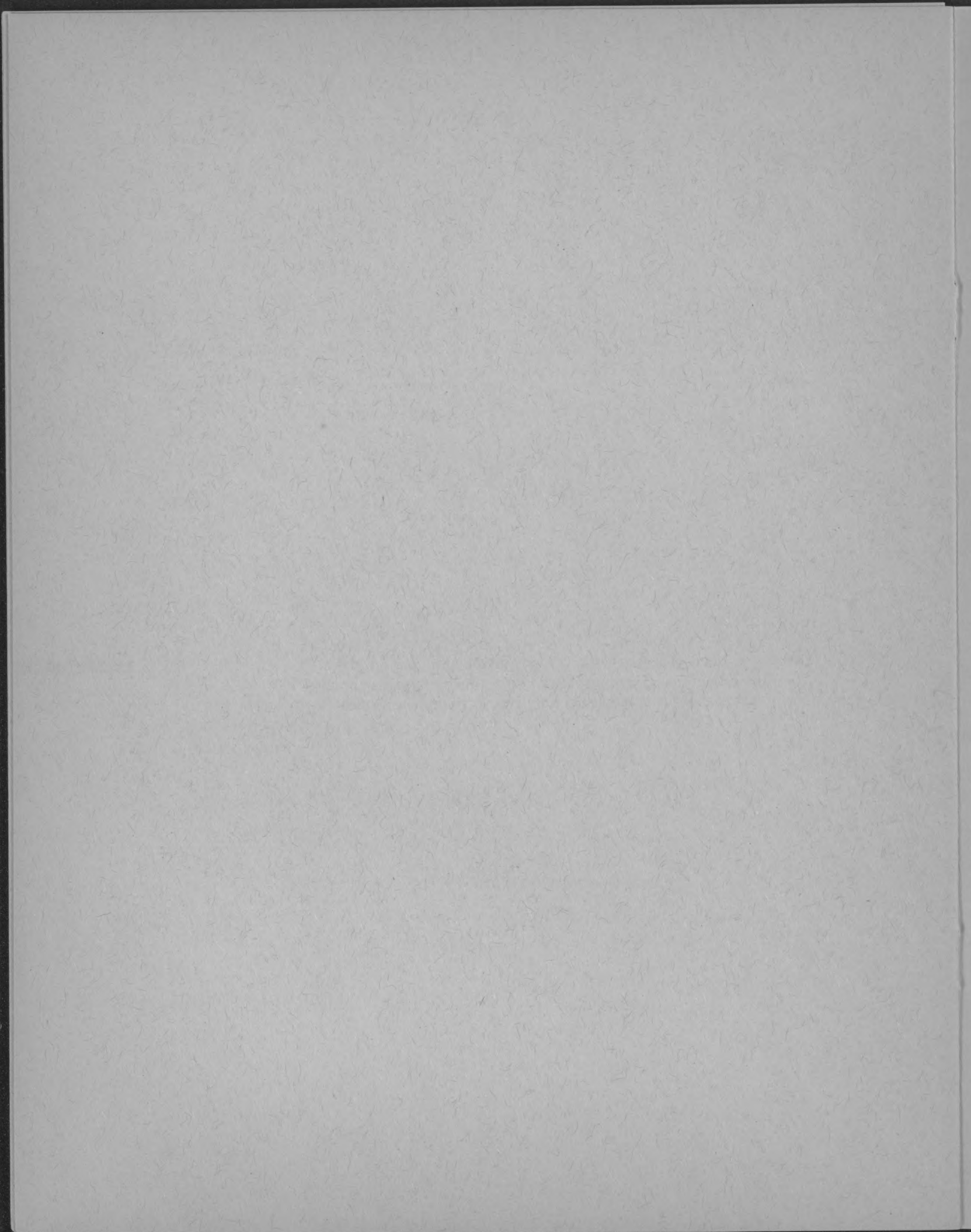

New Trustees Elected

21

The role of the college trustee has taken on added dimensions in recent years; the position is increasingly scrutinized and questioned in academic circles. The Rosary Hill College Board of Trustees faces a tremendous challenge in this era of growth, change and re-evaluation.

Recently elected to face that challenge on the Rosary Hill College Board of Trustees are Dr. John S. Ambrusko and James S. McGarry. Both gentlemen are former members of the college's Advisory Board.

A graduate of the University of Buffalo School of Medicine, Dr. Ambrusko is currently Chief Consultant Surgeon, Kenmore Mercy Hospital. In his medical career, Dr. Ambrusko has been associated with the Buffalo General and Children's Hospitals, and with the Mayo Clinic of Rochester, Minnesota. He is a distinguished member of several medical and surgical societies, and also the chairman of the Committee of Health Services at Rosary Hill.

A native of Buffalo, Mr. McGarry is president of Garry Laboratories, Inc., manufacturers of a complete line of automotive care products. He is also the current president of the Automobile Club of Buffalo, a director of the St. Ignatius Loyola Retreat House, and an active member of the Buffalo and United States Chambers of Commerce.



Dr. John S. Ambrusko



Mr. James S. McGarry

Response From Chapters

22

SYRACUSE

The Syracuse chapter of the Rosary Hill College Alumnae Association will celebrate their first birthday in October. Their membership is growing steadily along with their enthusiasm. If this rate of progress continues, their pending charter should be granted shortly.

The ambitious schedule set up by the "Salt City" chapter last fall was met most successfully. It included such programs as a handwriting analysis lecture, and a tea for prospective Rosary Hill students—a novel event for the entire alumnae association.

Among their plans for the coming year are: a Christmas decoration

demonstration; a lecture and book discussion; and a second annual tea for prospective students.

The group's president, *Kathie Kennedy Zalocha '64*, voices the optimism of the Syracuse group: "We feel we have made a good beginning. The members enjoy the meetings and through them have a chance to feel a continued close association with Rosary Hill."

If you are interested in joining the chapter and are currently living in, or planning a move to the Syracuse area, contact:

Kathie Kennedy Zalocha
220 Mains Avenue
Syracuse, New York 13207



The official line-up of newly elected Syracuse chapter officers is pictured above. They are, from left: Pat McKnight Baggett '66, Corresponding Secretary; Cecile Viggiano Ianno '66, Recording Secretary; Celeste Sumblar Hyzer '63, Vice President; Kathie Kennedy Zalocha '64, President; Toni Viggiano Tropea '69, Treasurer.

BOSTON

In 1966, Boston became the first chartered chapter of the Rosary Hill College Alumnae Association. Since then, the Boston alumnae have maintained an enthusiastic organization, and have done much to promote their alma mater in the Boston area.

They have brought attention to Rosary Hill as members of the Boston Area Association of Catholic College Alumnae. They have been co-sponsors of Boston Pops concerts for the past three years. Besides gaining excellent local publicity for the college through these prestigious concerts, the chapter has developed an excellent "clientele", enriching friendships and good will.

The chapter has helped to bring all of Western New York under the "Hub's" spotlight with their innovative "intercollegiate Alumni Social" — an event sponsored jointly with St. Bonaventure, Canisius, D'Youville, and Niagara.

The agenda for the past meetings of the Boston Chapter has been greatly varied, offering enrichment to

each participant. These programs have included: a visit to the Boston Gardiner Museum for a tour and chamber music concert; a guest speaker from the John Birch Society; a night at the opera to see *Aida*, after studying the *libretto*.

The future plans of the Boston Chapter include the continuation of the Boston Pops evening, and a third annual Intercollegiate Social. Their participation at the stimulating regular meetings will, as in the past, be supplemented with volunteer service to the college as representatives at college nights and area college presidential inaugurations, and also as hostesses to welcome prospective students.

If you are interested in joining the chapter and are currently living in, or planning a move to the Boston area, contact:

Judy Jenkins Kilroy
98 Appleyard Lane
Holliston, Mass. 01746

Reviewing the situation are the officers for 1970-71. They are from left: Judy Jenkins Kilroy '61, President; Patricia Lace Cassell '65, Vice President; Elizabeth McLaughlin '56, Secretary; Madeleine La-Croix Morris '65, Treasurer. ▼



A special visit was made to the Boston Chapter in 1968 by Sister Angela and Sister Marita. They were on hand for the installation of that year's officers, and for the first Rosary Hill College co-sponsored Pops concert. From left are: Judy Jenkins Kilroy '61, Sister Angela, Patricia Lace Cassell '65, Kathleen Hughes Carley '55 and Sister Marita. ▲



The old photo album has preserved this glimpse of a meeting in an earlier autumn. From left, standing, are: Kathleen Hughes Carley '55, Sharon Richardson Breitling '62, Maureen Connolly '63, Patricia Lace Cassell '65. Seated, from left, are: Pilar Perez Burgess '58, Judy Jenkins Kilroy '61, and Elizabeth McLaughlin '56.

Response From Classes

24

52 Reporter:
Janet Canon Mead
285 Clifton Pkwy.
Hamburg, New York 14075

Anne Wick Strosser writes the following:
"First I would like to say how much I enjoy getting all the communications from Rosary Hill, particularly *Response* which keeps me posted on all your doings. There is not much out of the ordinary going on here except for the daily goings on of seven children, six boys and one girl. They really keep me stepping. And it seems that now as they get older (our oldest is thirteen and the baby is just two) that they have more places to go and I am the logical chauffeur.

We have been active in parish work. Dick was head of the CCD for a few years and now we belong to study clubs and committees for fostering development of the new liturgy which I find quite exciting.

I would like... to extend an invitation to anyone who might come to Philadelphia to please be our guests. If anyone is making plans to do any touring during the Bi-centennial year we sincerely hope we are included in your plans... it would be so good to visit with old friends.

Anne's address is 7923 Park Ave., Elkins Park, Pa. 1917.

53 Reporter:
Dolores Attea Sapienza
72 W. Royal Pkwy.
Williamsville, New York 14221

Gertrude Swanie Wetlaufer sent us some information on the organization to which she has been devoting a lot of time—FISH. It is an inter-faith group of volunteer lay-people who have organized to provide emergency assistance as well as certain types of long-range helps in the community. FISH is the embodiment of the Christian need and responsibility of loving and serving, expressed person-to-person. FISH is unique in that it is not a structured organization. To many, one of the most appealing aspects of the movement is its paucity of organization since they are not asked to waste valuable time in endless "talk" meetings. FISH is service; it is people helping people. And those people are volunteers ranging from teen-agers to Golden-Agers.

"The movement has been a great

success in our area. Since West Seneca began, a little under a year ago, there have been seven new FISH formed and more in the process of forming each month."

Gertrude will be busier than ever trying to get some fires started in Lancaster, Cheektowaga, Holland and East Aurora! She could use some help. If you would like further information, call her at 674-9116.

54 Reporter:
Joan Campbell Kramer
1913 Marjorie Road
Grand Island, New York 14072

MARRIAGES: Jeanne Hurley to James Littlefield, December 6, 1969.

BIRTHS: Marie Gallagher Rose, a son, Robert, November 1, 1969.

NEWS: A wonderfully newsy note arrived from Rae Ellen Coogan Cassidy who informs us that she "devours *Response* when it arrives" and is "looking forward to reading news about our class again."



Rae, husband Jim and family visited Washington, D. C. recently and all seven children had a marvelous time sightseeing in their Dad's hometown. Rae enclosed this picture of the young Cassidys with her eldest, Garret, 15, (who looks a lot like her mom) holding baby Jimmy, now 2½, surrounded, from left, by: Amy, 4; Randy, 13; Robin, 11; Meg, 6; and Jennifer, 5. The Cassidys are living in Fredonia, and Rae reports she is quite busy keeping home and children organized. "Home" is a 140 year old 15-room Victorian rambler which the Cassidys are restoring with great care!

A call to Ann Perry Miller and a nice chat resulted in the news that Ann and her husband are both glider pilots! Ann thoroughly enjoys her work as department head in charge of fiction at the Buffalo and Erie County Public Library. She was most enthusiastic, too, about the beauty of the downtown library building.

Sue Kaminsky was here in Buffalo for a very brief visit in July and we had a great time catching up on one another's doings. Sue is now teaching high school Art and enjoys the stimulation and challenge the older students present. She is a prolific painter and was planning a paint-

ing trip to Mexico in August which should provide background and inspiration for a new series of her own work as well as being source material for her teaching.

We received a note from Irene Willett Rich who has been keeping busy doing publicity and public relations work for the New Jersey Hemophilia Guild.

Marlene Murphy has moved back to Buffalo from California and in between her various endeavors in the teaching field, she is busy decorating her Allentown Village apartment. She has a marvelous collection of books, prints and paintings acquired during her stay on the West Coast and on various trips to Mexico City. Marlene, incidentally, is quite a linguist, having studied Russian, Italian, Arabic, and of course, Spanish, which she has been teaching.

Sheila Esmond Barmasse informs us that she has quite a full schedule these days. Sheila, Dick, and their children Mark, 14; Matt, 13; M. Scott, 10; and Marquette, 6; (and two St. Bernards!) are living in Wilson, N. Y. where Sheila is active in Little League work and manages some bowling too. (Remember Sheila's sports skills?) She has also been teaching senior English at Lewiston-Porter Central School and is involved in graduate studies at Niagara University. How is that for making use of every minute?

As for myself: my husband and I and our three children—Stephen, 11; Ellen, 9; and Carolyn, 3—visited Washington, D. C. and Williamsburg in May and had a thoroughly enjoyable time. Though Bob and I had seen Washington before, it was quite a thrill to show our children the lawmaking process at work in a session of Congress, and with them to visit the buildings and see the documents that are the very basis of America. Williamsburg, charming and historic, seemed a suitable prologue to the capital and, we hoped, a reaffirmation of the principles of freedom and justice in the minds of our children.

55 Reporter:
Joan Wheat Stangle
5040 Clearview Drive
Buffalo, New York 14221

BIRTHS: Marie Walter Nuttle, a son, Charles Thomas, December 24, 1969.

NEWS: Had a nice talk with Carol Granville Lafferty the other day. Carol keeps busy being the mother of six and also a part-time elementary school teacher. She and her husband Gene are planning a dream trip to Hawaii in January.

Carmella Bongiovanni Schroeder is a busy gal teaching full-time and working for her Masters.

Lucille Biondolillo Giardino, her husband John, and their three children spent

Easter vacation at Disneyland. Bet mom and dad enjoyed it as much as the kids!

Pat Troy Courran and family spent the summer in Thunder Bay, Canada.

Joanne Liberty Quint and her husband Ed moved their brood of five to El Paso, Texas. Joanne has been working toward her degree and now has one year to go.

In May, Bob and I and our four children spent a marvelous two weeks in Florida visiting my husband's relatives. We drove down and really enjoyed every minute of it. On the way back we took the NASA tour at Cape Kennedy which was just fantastic.

Hope to hear from all of you that your summer was wonderful. Let me know if you have any — I mean any little bit of news.

60 Reporter:
Rosemary Lanza Miano
165 Browning Dr.
Hamburg, New York 14075

OOPS !!!!! We forgot to include the photo below in the last issue. From left: Angela, Martha, Matthew and Mary — the children of Keith and Mickey McGarry Hanzel.



62 Reporter:
Margery Conway Rittling
277 Wellington Rd.
Buffalo, N. Y. 14216

NEWS: Grace Croak Post has her hands full with new baby daughter Grace. Gretchen Frauenheim Rehak is similarly occupied with her new baby daughter, Julie.

Martha Shalala Brydges and her husband Earl spent a few summer days in Washington. Our class's summer travellers also included Mary Jane McMahon Keller and her husband Fred who spent a delightful week in Barbados; Pamela Ryan Jacobs and her husband Larry who spent some time in Puerto Rico; and Kathy Colquhoun Grieco and her husband Gary who spent six sunny weeks in Jamaica.

Joyce Miskuf Taylor and her family will be making a big move shortly. The Taylors have plans to move cross-country from California to Massachusetts... in the Boston area.

Pat Mulawka is now Mrs. Frank Lord. She and her husband are living in

Marblehead, Mass. (6 Franklin St. 01945).
MOVED: Mary Jane McMahon Keller (Mrs. Frederick), 6 Mattison St., Baldwin, N. Y. 11510; Joyce Miskuf Taylor (Mrs. Michael), 199 Park Drive, Boston, Mass.

63 Reporter:
Carol Cusker Burns
49 Cadman Drive
Buffalo, N. Y. 14221

BIRTHS: Helen Habermehl Liebler, a son, Thomas, April 1, 1970; Noreen Kiggins Pitts, a daughter, Sarah Elizabeth, April 27, 1970.

NEWS: Anne Steffan Gunderman exhibited her work at Buffalo's "Sisti Gallery" on Franklin St. in April. This very impressive show included fifty landscapes and oral paintings in oils and watercolors.

Bonny Salvo McMorro, her husband Don and their daughter Kathy vacationed in California in May following Bonny's retirement from the Erie County Welfare Department.

Margie Drake Secky and her family traveled to Buffalo in June from their California home. They had a great time visiting family and friends.

My husband Bill and I enjoyed a weekend in New York City during the Easter recess.

MOVED: Helen Habermehl Liebler (Mrs. Robert), 20 Copely Square, Buffalo, N. Y. 14221.

64 Reporter:
Joan Ervolino Ess
294 Evane Drive
Depew, N. Y. 14043

ENGAGEMENTS: Audrey D'Amico to Earl Daigler.

BIRTHS: Judith Carbonelli Van Zandt, a son, Michael Dwight, December 25, 1969; Marilyn Pawlowski Kogut, a daughter, Jennifer Catherine, June 10, 1970; Patricia Wendling Coyle, a son, John David, Jr., May 14, 1970.

NEWS: I recently met Toni Patreniti Spiotta, who was visiting from New Jersey. Toni is the mother of two darling boys, Mark John and Jason. She has received a Master's Degree in Remedial Reading from Columbia University, and despite the fact that the boys keep her very busy, Toni manages to tutor a few pupils in her home.

Audrey D'Amico has returned home after three and a half years in Washington, D. C. An executive secretary for Roblin Industries, Audrey has been very busy these days planning her fall wedding.

Another secretary, who is keeping our business world up to par is Gloria Costrine. She works in the office of County Executive, B. John Tutuska.

Carol Dresser Petronack and her husband Paul are still living in St. Paul, Minnesota. They are the proud parents of four sons. I know the boys must keep Carol very busy, as only four little boys could.

Sandy Dolce Mangano's husband has returned home from Korea. She and Rich are now living in New Jersey, where Rich is stationed.

Rita Pierpaoli Blanford and her husband Don enjoyed a vacation in Miami recently. Each was taking time out from a busy schedule. Rita is teaching in Chicago, and Don is a resident M. D. in a Chicago hospital.

MOVED: Kathleen Eron Scott (Mrs. William), 59 Dorset, Kenmore, N. Y. 14223; Audrey D'Amico, 4845 Shimerville Rd., Clarence, N. Y. 14031.

65 Reporter:
Judith Frey
45 Garland Drive
Buffalo, N. Y. 14226

MARRIAGES: Clare Keating to Bernard Joseph Nienhaus, June 26, 1970.

BIRTHS: Mary Ann Hawryczak O'Rourke, a son, John Patrick, May 4, 1970.

NEWS: Valerie Crapsi Nigro did an outstanding job this year as our class chairman for the Anniversary Dinner at Homecoming. Many local and out-of-town classmates were on hand to celebrate the fifth anniversary. Our many thanks to Val for her hard work.

Several congratulations are in order. In May, Barb Hackford received her Masters in Education from SUNYAB. Mary Kay Lang also received her Masters in Spanish from the same institution. In September, Mary will be an instructor in Spanish at our own RHC.

Being her usual serious self has netted Kathy Brobeil a promotion at Millard Fillmore Hospital. Kathy is now the head of the serology department at the hospital.

No secrets are being given away by Chris Lourdel. She had a cabin in the Adirondacks for the summer, but no one was able to find out its address. In fact, it was so hidden away that sometimes even Chris couldn't find it.

Driving cross-country is Barb Crolle O'Connell with husband James and their son Jimmy. Since her husband is a captain in the army, the O'Connells have been moving around quite a bit. Their destination is Barb's hometown of Forestville, N. Y., where she and Jimmy will remain while James is in Vietnam.

During the month of May, Jane Urbanski attended a micology conference in Miami, Florida. It seems that Millard Fillmore employees are beginning to wear a path between Buffalo and Miami.

Kora Berde reportedly made Munich, Germany her home base for June. She had plans to attend the famous passion play at Oberammergau. We hope that things cool down in Lebanon and Cambodia — both are scheduled stops on Kora's trek around the world.

Phyllis Kuhn Thompson and her husband, the Rev. Claud A. Thompson, have moved to Canada where Claud has taken a position as assistant professor in English at the University of Saskatchewan, the main campus of which is located in Saskatoon. They are thoroughly enjoying the home they bought . . . their first.

MOVED: Kathleen Berryman Thomas (Mrs. Michael), 55 Clark Road, Buffalo, N. Y. 14223; Arlene Cavaretta McLoughlin (Mrs. William), 1455 South Park Ave., Buffalo, N. Y. 14220; Valerie Crapsi Nigro (Mrs. Bart J.), 32 Paul Dr., North Tonawanda, N. Y. 14120; Geraldine Ferraro Kelly (Mrs. Daniel T.), 375 Wendel, Tonawanda, N. Y. 14223; Janice Kralitz Zampogna (Mrs. Joseph), 346 George Urban Blvd., Cheektowaga, N. Y. 14225; Phyllis Kuhn Thompson (Mrs. Claud A.), 1227 Osler Street, Saskatoon, Saskatchewan, Canada; Joan Lawler Johnston (Mrs. Thomas), 6525 Hillcrest, Boston, N. Y. 14025.

66 Reporter:
Donna Kelly Hughes
4920 Kraus Rd.
Clarence, N. Y. 14031

BIRTHS: Pamela Dalberth Malthaner, a daughter, Gayle Anne, February 10, 1970; Pamela Holmden English, a son, Christopher David, April 3, 1969; Pat Murphy McVeigh, a son, John Edward, February 21, 1970; Betty Rembold LaMarca, a son, Patrick Dale, January 15, 1970.

NEWS: Pam Clark Burrett is still teaching English at Cardinal O'Hara in Tonawanda and loves it. She is also the sophomore class moderator, and had plans to go to SUNYAB. Her husband, Ken, has been teaching Social Studies at Bishop Neumann in Williamsville, and is current head of the Social Studies Department. He has plans to take a year off to work toward his doctorate, by accepting an assistantship at SUNYAB.

Pam Dalberth Malthaner is busy taking care of her two children and a new home. Her husband Tom is employed by Lybrand, Ross, Brothers and Montgomery in New York City.

Pam Holmden English and her husband David are presently enjoying life in Phoenix, Arizona. Pam writes that she loves being a housewife and mother, and that their son is the "happiest baby alive and keeps me hopping all day long." David was transferred to Phoenix in September of 1968 by Western Electric and Pam reports that they love Arizona — the people and weather are great! Pam was also kind enough to fill us in on two more classmates. Betty Rembold LaMarca and her husband, Frank, live in Los An-

geles with their new baby. Frank is a sound man for CBS. Janice Yax Urban and her husband, Jim, are also living in Southern California.

I saw two of our classmates briefly at RHC's graduation in May. Kathy Jakub is married and now living in New York City. (I neglected to get her married name.) Kathy Daly, now Mrs. Emmett Harigan, is still teaching Spanish at Southside Junior High.

Jean Gilmartin Seelig left Indiana in June. Her husband Louis, a captain in the Army, was transferred to Carlisle Barracks, Pennsylvania where he will serve as finance officer.

If anyone has any news at all, I would appreciate hearing from them by mail or phone.

MOVED: Pam Dalberth Malthaner (Mrs. Thomas), 7A Hill Rd., R.D.#1, Dover, New Jersey 07801; Pam Holmden English (Mrs. David), 4417 W. Rovey Ave., Glendale, Ariz. 85301; Pat Murphy McVeigh (Mrs. James), Sheridan Village #18A3, Schenectady, N. Y. 12308; Jean Gilmartin Seelig (Mrs. Louis) USAG, FAO Carlisle Barracks, Pa. 17013.

67 Reporter:
Diane Thurston
122 Crystal Avenue
Buffalo, New York 14220

BIRTHS: Carol Plummer Battle, a son, Gregory Vincent, May 31, 1970.

Miriam Benson Ganze and her husband John have been teaching in Rochester. He has been teaching high school German and Miriam would like to forget that she was a 7th and 8th grade Language Arts teacher. In August they moved to Wurzburg, Germany for a year where John will teach English at a German boys' school. "I won't be doing anything which does not mean that I've sold out to the Feminine Mystique but does mean that I don't speak a word of German. So if anyone is planning a trip to Germany next year, I won't be too busy to entertain."

Miriam met Carol Ritz last summer in the Adirondack Mountains. Carol is now going to what is left of San Francisco State and apparently isn't having too much trouble adjusting to life as a California girl.

69 Reporter:
Bella Tato Ryan
2489 Willow Avenue
Niagara Falls, New York 14301

ENGAGEMENTS: Chris Bero to Barry Boots.

MARRIAGES: Catherine Annello to Thomas Swiatkowski, October 10, 1969; Marilyn Barone to William Turner, August 29, 1970; Lucille Giambattista to Gary Fruscillo, July 11, 1970; Jill Kuhn to Michael Sergefield, July 25, 1970; Ellen Latus to Barry Buffen, July 4, 1970;

Noreen Nolan to Bruce Voelke, February 7, 1970; Bella Marie Tato to John F. Ryan, July 18, 1970.

BIRTHS: Audrey Carlson Anderson, a daughter, Karin Jeanine, August 3, 1970.

NEWS: Thanks to many not so "long lost alumnae", I have some news for you to peruse. First of all, the Louise Hall gang has scattered. Thanks to Chris Bero though, I bring you this: Chris and Cecile Woepple have been at Rutgers all year doing graduate work in French. After the summer, they will have completed work on their masters.

Dewi Soehari is living with her family in Rome, Italy, and has been working as secretary and translator for the Pontifical Commission of Justice and Peace at the Vatican. She describes it as a little UN in itself, with 15 nations represented. Carol Gulino stopped by to see Dewi in Rome, while traveling as a Pan-American stewardess.

Rumor has it that Carol Pilarski spent the summer in Spain, after teaching all year in a Middle School in Rochester. You guessed it — she taught Spanish and French. However, Carol wasn't the only one in Europe. Chris Bero spent one luxurious month in Exeter, England with future in-laws.

And back at Louise Hall, Sue Conners has been resident assistant in the French dorm while teaching at Mill Middle School in Williamsville. She also planned a trip to France during the summer. Junior year certainly did wonders for these girls — you can't keep them in the states if you try.

Mary Kay Pugliese spent the year teaching French in Utica, and did a little cheerleading on the side.

Jo Ellen Goffaux writes: "Please tell everyone I miss them and wish they'd at least write a letter to you so I'd know how everyone's doing." Also: "Hel, where the *?! are you?" Jo Ellen was recently employed as Arts and Crafts Representative for West Virginia's Department of Commerce. She says she hasn't settled down, and is presently dating 6 eligible bachelors — and having a ball. She's still doing lots of art work.

Marilyn Barone wrote the following news from the Rochester area: Ellen Latus taught third grade in Fairport this year, but after becoming Mrs. Barry Buffen will reside in Detroit. Barry received his M.A. from the University of Buffalo.

Joan Hoppough Busch taught in the Palmyra-Macedon school district. She and hubby, Tony, just bought a farm in the country.

Joanne Holleran and Amy Hearn are rooming and teaching in Greece, N. Y. Sue McGrath is teaching in Fairport in the same school as Ellen Latus. Kathy Britton hasn't changed a bit — she's still playing the field — living at home in Troy and teaching art to elementary school students. Janine Trapini Van Amberg is teaching fourth grade.

Rumor has it...no, *diapers* tell the story this time—about the births of girls to Kathy O'Neill Hanrahan and Kathy Gorlewski Janik. Can you give us some info?

Marilyn Barone taught fourth and fifth grade in Greece, team teaching, while residing with two other teachers in a year-round cottage on Lake Ontario. (No, they did their teaching in a school—I know it sounded funny).

In New York City we find Mariann Kenney, Pat Ryan and Paulette Gagliardi. Paulette is a beautician and Pat works for an advertising agency.

Kathy Cornelia writes that she and Claire Poirier have been rooming together in Boston. They (and I quote) "adore Boston." Claire works at the University of Massachusetts, and Kathy worked as an insurance adjuster while waiting for a job as a social worker. Kathy had just returned from a trip to Ireland and England with her beau, Jerry. They both met relatives while over there. Kathy described the Irish as having an enchanting way of life. While in England, she had trouble adjusting to the money exchange (but that didn't take long), and driving on the wrong side of the car and the wrong side of the street. Who says it's wrong, Kathy?

Rita Poirier, Peggy Grobe and Patti O'Grady are all roommates, only ½ mile from Kathy and Claire in Brighton. Rita is teaching; Peggy is working in a hospital; Patti is a social worker.

Mary Kay Robinson is also in Boston rooming with our ol' favorite Kate Poland.

Toni Jean Smith received her Masters of Arts in Dramatic Arts from Case Western Reserve University in June.

Elaine Lamy Murphy was selected as the hostess for WUTV's "Romper Room." She will be known as "Miss Elaine" and was selected for her personality and warmth as well as her background. If you know anyone who would like to get their 4 and 5-year-olds on the show, write to Elaine at WUTV, Main Place, Buffalo, 14202.

Last, but not least, I finally heard from my old buddy, Carole Valois. She has been on the dormitory staff of the University of Maryland. After her marriage this summer, and while Mike is on cruise, she'll be teaching high school Math in San Diego, California in September.

It's been nice talking to you—keep those cards and letters coming! No, it's not Dino—just yours truly.

MOVED: Marilyn Barone Turner (Mrs. William), 1032 Edgemere Drive, Rochester, N. Y. 14612; Kathleen Cornelia, 4 Vinal St. #12, Brookline, Mass. 02146; Paulette DiTommaso DeMaria, 72 Penwood Drive, Rochester, N. Y. 14625; JoEllen Goffaux, 4011 Kanawha Avenue, Charlestown, W. Va. 25304.

70 Reporter:
Mary Jean Janca
372 Parker Road
Hamburg, N. Y. 14075

MARRIAGES: Kathleen Donovan to Raymond Schreckengost; Mary Jo Ketzer to David Hanny, June 27, 1970; Jane Kwarta to Robert Stoklosa; Linda Moser to Daniel Boris, June 27, 1970; Michele Sim to David Goss, June 6, 1970; Barbara Wittman to Robert Schweitzer, May 30, 1970.

NEWS: Melody Tomko spent six glorious weeks this summer traveling through Europe with her maternal grandmother. The first three weeks they toured England, Germany, and the Netherlands. The second part of their trip, they rented a car and drove through France, Yugoslavia, and Hungary to visit relatives.

Carol Ott, Bobbi McDonald, and Ginny Kinmartin are living and working near Boston, Mass. They have a spacious two-floor apartment, completely furnished from dishes to doilies. Carol and Ginny are working at Mount Auburn Hospital in Cambridge; Bobbi is at Massachusetts General Hospital. They say the opportunities in the medical field are unlimited in Boston. It must be nice, girls! By the way—do the unlimited opportunities include men??

Cathy Olsheski is working for her Doctorate in Bacteriology in Indiana.

Sharon Bleb is studying Cell Physiology at Syracuse University.

Mary Jo Carroll and Liz George are living on 81st Street in New York City. She is working for the American Telephone and Telegraph Co.

Ginny Welch is teaching 10th grade English at North Tonawanda High School.

I extend an open invitation to all my classmates to write and let me know what you are doing. Good luck to all on their new jobs, and also to those who are still looking for one. Bye for now!

MOVED: Kathleen Donovan Schreckengost (Mrs. Raymond), 193 Dickman St., Loring AFB, Maine 04750; Mary Jo Ketzer Hanny (Mrs. David), 4 Avery, Buffalo, N. Y. 14216; Linda Moser Boris (Mrs. Daniel), 226 Springville Ave., Eggertsville, N. Y. 14226; Michele Sim Goss (Mrs. David), 1627 Clemson Dr., Colorado Springs, Colorado 80909; Virginia Kinmartin, Roberta McDonald, Carol Ott, 41 Park Avenue Extension, Arlington Heights, Mass. 02174; Barbara Wittman Schweitzer (Mrs. Robert), 82 North Central St., Springville, N. Y. 14141.

Old Problem: Lost Alumnae

Regretfully, because of a change of address, a change of name, or some error, we have lost contact with several alumnae. We would sincerely appreciate your help in locating the correct addresses of the following:

Nancy Jane Beecher '55
Patricia Brinkworth Nelligan '56
Jane McDonald Kelly '59
Marie D'Angelo Weiler '60
Anne Alexia McCoy '60
Norrine Christiano '61
Joan Markulis Roach '61
Jane Mitchell '62
Phyllis Ann Brown '64
Carol Helene Choinski '64
Beatrice Cocuzzi Wolford '64
Susan Donlon Ward '64
Marilee Hylant Gittere '64
Marion Mercedes Bunce '64
Elizabeth Ann Shaw '64
Mary Varrone Angielczyk '64
Patricia Sharp Schuder '65
Judith Ann Chapple '66
Alexandria Ficzer '66
Sarah Cecelia Gabel '66
Marilyn Jones '66
Susan Martin '66
Annmarie Connors '67
Gabriella Dinelli '67
Barbara Kandl Powers '67
Ann Marie Scutiene '67
Geraldine Fraterrigo Chase '68

P.S. If this magazine was forwarded to you by your parents or postman, please notify the Alumnae Office of your correct address. Thank you.

RESPONSE

Rosary Hill College
4380 Main Street
Buffalo, N. Y. 14226

Linda E. Carter
161 A. Kenville Rd.
Buffalo, N. Y. 14215

'62

